

### Description of Survey Site

DESCRIPTION AS PROVIDED BY CLIENT  
 The West 1/2 of the Northwest 1/4 of Section 9, Township 30 South, Range 38 East, Brevard County, Florida, TOGETHER WITH  
 The West 40 feet of the Northeast 1/4 of the of the Northwest 1/4 of Section 9, Township 30 South, Range 38 East, Brevard County, Florida.

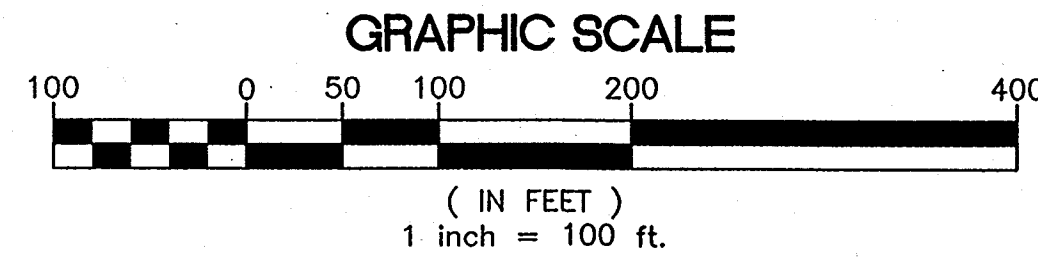

### Legend :

- (M) = MEASURED
- (P) = PLAT
- (C) = CALCULATED
- (D) = DEED DESCRIPTION
- GA = GUY ANCHOR
- OHW = OVERHEAD WIRES
- ± = EXISTING SPOT ELEVATION
- SET = SET 5/8" DIAMETER IRON ROD & CAP STAMPED "WBZ-LB 6840"
- R/W = RIGHT OF WAY
- C.C.R.=CERTIFIED CORNER RECORD
- ⊙ = WOODEN POWER POLE
- NGVD '29=NATIONAL GEODETIC VERTICAL DATUM OF 1929
- C.M. = CONCRETE MONUMENT
- C.M.E. = CONCRETE MITERED END
- T.O.B.=TOP OF BANK

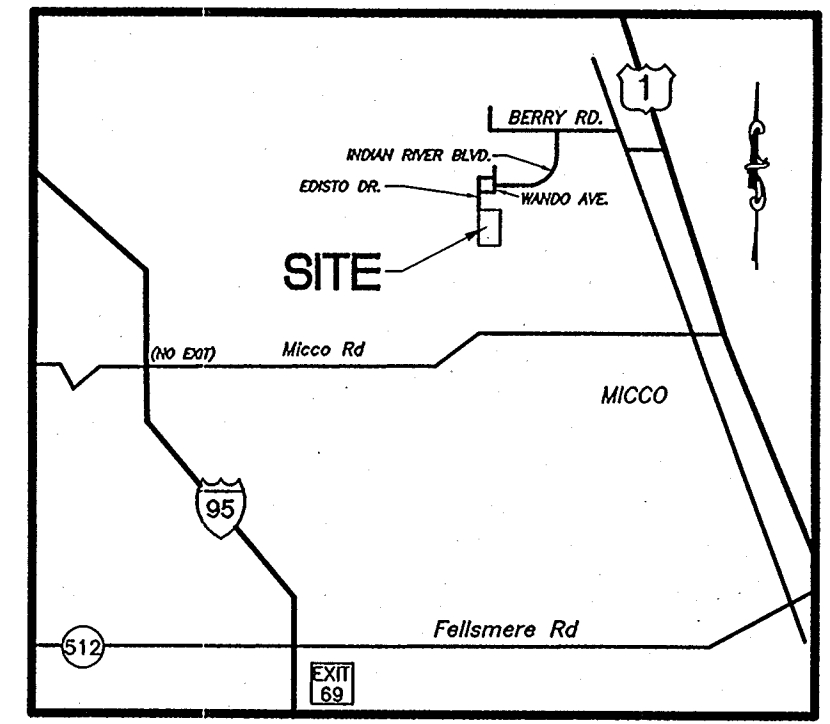

### Location Sketch

(NOT TO SCALE)

BREVARD COUNTY FLORIDA  
 LAND DEVELOPMENT/  
 ENGINEERING INSPECTION

REVIEWED & ACCEPTED  
 BY: *[Signature]* 3-20-06  
 DATE

### Certified to:

- Glo Development, LLC
- First National & Trust Company of the Treasure Coast
- Wheeler & Travis, P.A.
- Attorneys' Title Insurance Fund, Inc.

RECEIVED  
 MAR 16 2006  
 ENG. INSPECTION

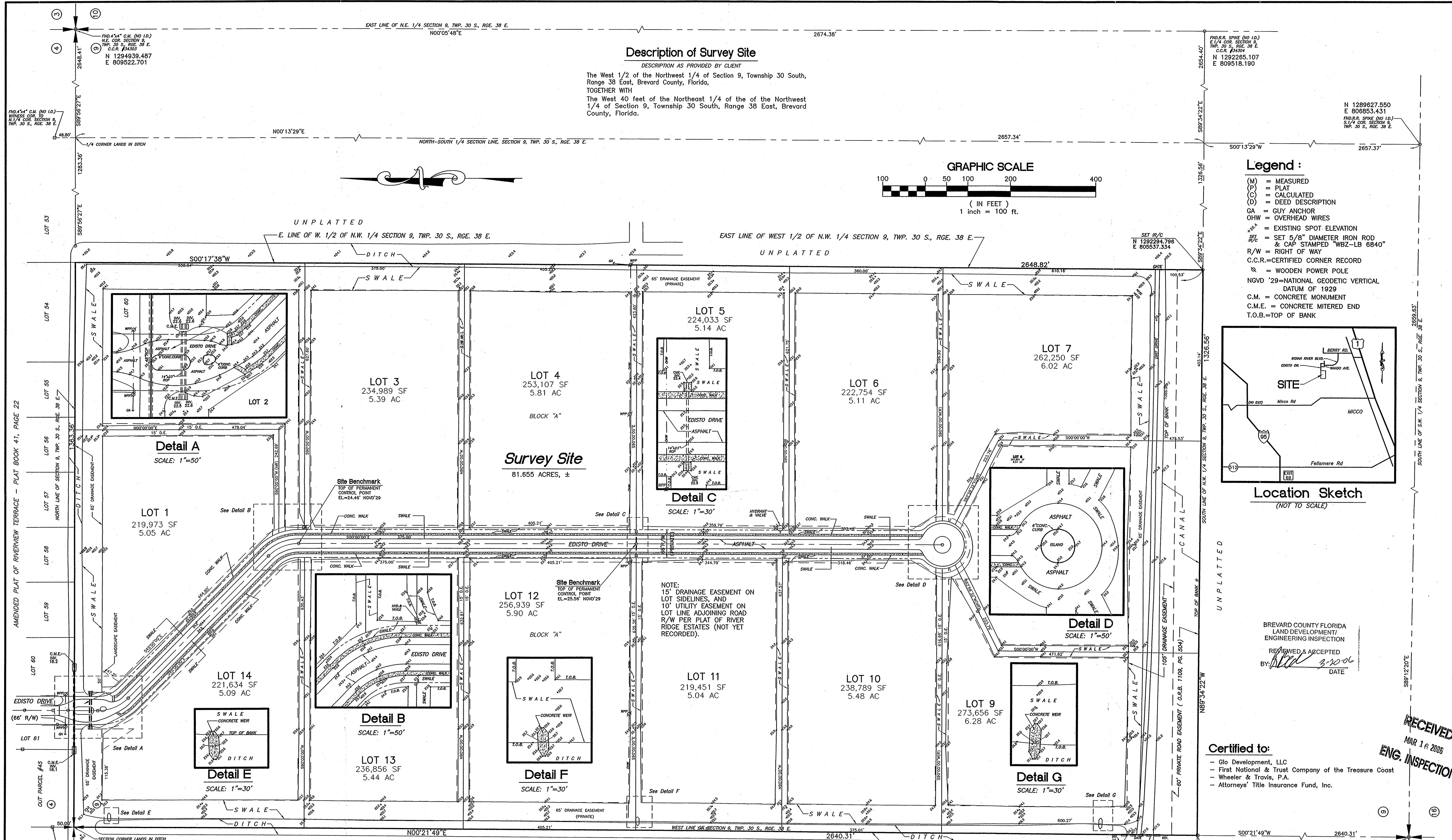

AMENDED PLAT OF RIVERVIEW TERRACE - PLAT BOOK 41, PAGE 22

SOUTH LINE OF SW 1/4 SECTION 9, TWP. 30 S., RGE. 38 E.

### Notes :

1. THIS SURVEY DOES NOT REFLECT OR DETERMINE OWNERSHIP.
2. LANDS SHOWN HEREON WERE NOT ABSTRACTED FOR RIGHTS-OF WAY OR EASEMENTS OF RECORD.
3. NOT VALID WITHOUT THE SIGNATURE AND THE ORIGINAL RAISED SEAL OF A FLORIDA LICENSED SURVEYOR AND MAPPER.
4. UNDERGROUND UTILITIES AND IMPROVEMENTS NOT LOCATED.
5. ELEVATIONS SHOWN HEREON ARE IN FEET, REFERENCED TO NGVD'29. BENCHMARK-BREVARD COUNTY BENCHMARK "B.M. #27 (R.R. SPIKE IN POWER POLE STUB AT FIRST CURVE IN MICCO ROAD, WEST OF BRIDGE, HAVING AN ELEVATION OF 25.66 FEET N.G.V.D. '29 AS PROVIDED BY BREVARD COUNTY SURVEY DEPARTMENT.
6. THIS SURVEY WAS PERFORMED USING DUAL FREQUENCY REAL TIME KINEMATIC G.P.S. IN CONJUNCTION WITH CONVENTIONAL SURVEY EQUIPMENT (TOTAL STATION & AUTOMATIC LEVEL). REDUNDANT MEASUREMENTS WERE TAKEN, AND THE DIFFERENCE BETWEEN THE 2 METHODS IN BOTH THE HORIZONTAL AND VERTICAL PLANES DID NOT EXCEED 0.1 FEET.

COORDINATES AND BEARINGS SHOWN HEREON ARE BASED ON THE INTO THE FOLLOWING PUBLISHED HORIZONTAL CONTROL STATIONS:

DESIGNATION	COORDINATES	MONUMENTING AGENCY
"GPS 5035 1994"	N 1287612.968 E 800821.141	BREVARD COUNTY
"GPS 5036 1994"	N 1289518.758 E 802566.750	BREVARD COUNTY

VALUES SHOWN REFERENCE THE FLORIDA STATE PLANE COORDINATE SYSTEM, EAST ZONE, NAD 1983/1999 ADJUSTMENT AS OBTAINED FROM LAND & BOUNDARY INFORMATION SYSTEM (LABINS).

### Map Of Survey

**SURVEYORS SIGNATURE & SEAL**  
 NOTE: THIS SURVEY IS CERTIFIED AS TO THE DATE OF THE FIELD SURVEY, NOT THE SIGNATURE DATE.  
*[Signature]*  
 WILLIAM B. ZENTZ, SURVEYOR  
 REGISTERED LAND SURVEYOR  
 STATE OF FLORIDA, LICENSE NO. 12976

**William B. Zentz & Associates, Inc.**  
**Professional Surveyors & Mappers**  
 CERTIFICATE OF AUTHORIZATION (LB) No. 6840  
 684 Old Dixie Highway  
 Vero Beach, FL 32962  
 Phone: (772) 567-7552  
 Fax: (772) 567-1751

DATE	REVISION

**Record Survey**  
**for Rexford, Inc.**  
**Proposed River Ridge Estates site**  
**Brevard County, Florida**

DRAWN BY	FIELD BOOK / PAGE	FIELD SURVEY DATE	Job No.	SHEET OF
W.B.Z.	MISC 65/63	3/14/06	116-071	1 1

SD0411004 ABLT 032006